McGuire LAND & CATTLE

BUBBAS GIRL

Date of Birth: 03/16/2010
Registration 1: C277339
Breeder: CHARLES CASTRO
Owner: DURK FAMILY FARMS

Courtesy of Bar JR Longhorns

BUBBAS GIRL

BH BUBBA

BRAZOS CHEX

FARLAP CHEX

BRUSH COUNTRY QUEEN

KATHERINE 021

RHF POINT MAN

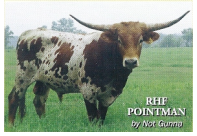

RHF Trader Kate

REBEL COWGIRL 01/3C

REBEL RED 01/9

TABASCO

Hot Bail

SENATOR'S COWGIRL

SENATOR

Tiptoes Colorado Cowgirl

HIRED HAND SOFTWARE

http://www.hiredhandsoftware.com